

A. Š E N D E R O V A S

---

*M.K. Čiurlionio eskizai*

1

9

9

4

Kūrinys sukurtas M.K.Čiurlionio eskizų motyvais (atspausdinti leidinyje "Mikalojus Konstantinas Čiurlionis", Vilnius, "VAGA", 1977). Autorius numato laisvą pjesių atlikimo tvarką.

Turi būti atlikta nemažiau 3 – 5 pjesių.

Redagavo B.Vainiūnaitė.

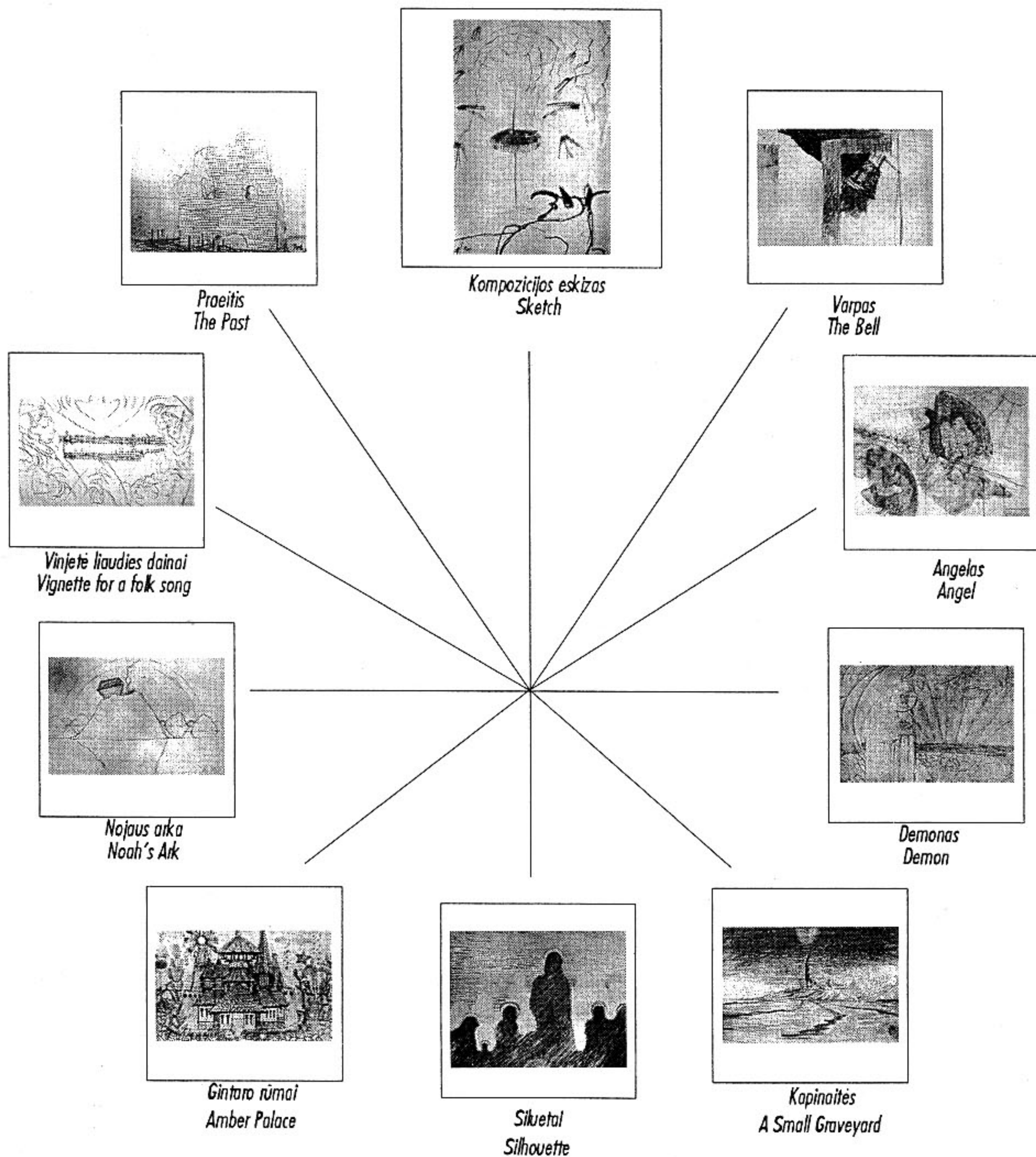

The composition was written on the motifs of sketches by the famous Lithuanian painter M.K.Čiurlionis (these sketches were published in "Mikalojus Konstantinas Čiurlionis" by the VAGA Publishers, Vilnius, 1977). The author provides a free order of the performance of the pieces.

Should be performed not less 3 – 5 sketches.

Edited by B.Vainiūnaitė.

A . Š E N D E R O V A S

*Vinjetė liaudies dainai*  
Vignette for a folk song

# VINJETÈ LIAUDIES DAINAI

## VIGNETTE FOR A FOLK SONG

(♩ = 60)

Tempo I

A . Š E N D E R O V A S

*Kompozicijos eskizas*

Sketch

# KOMPOZICIJOS ESKIZAS

## SKETCH

(♩ = 72)

A . E . E . N . D . E . R . O . V . A . S

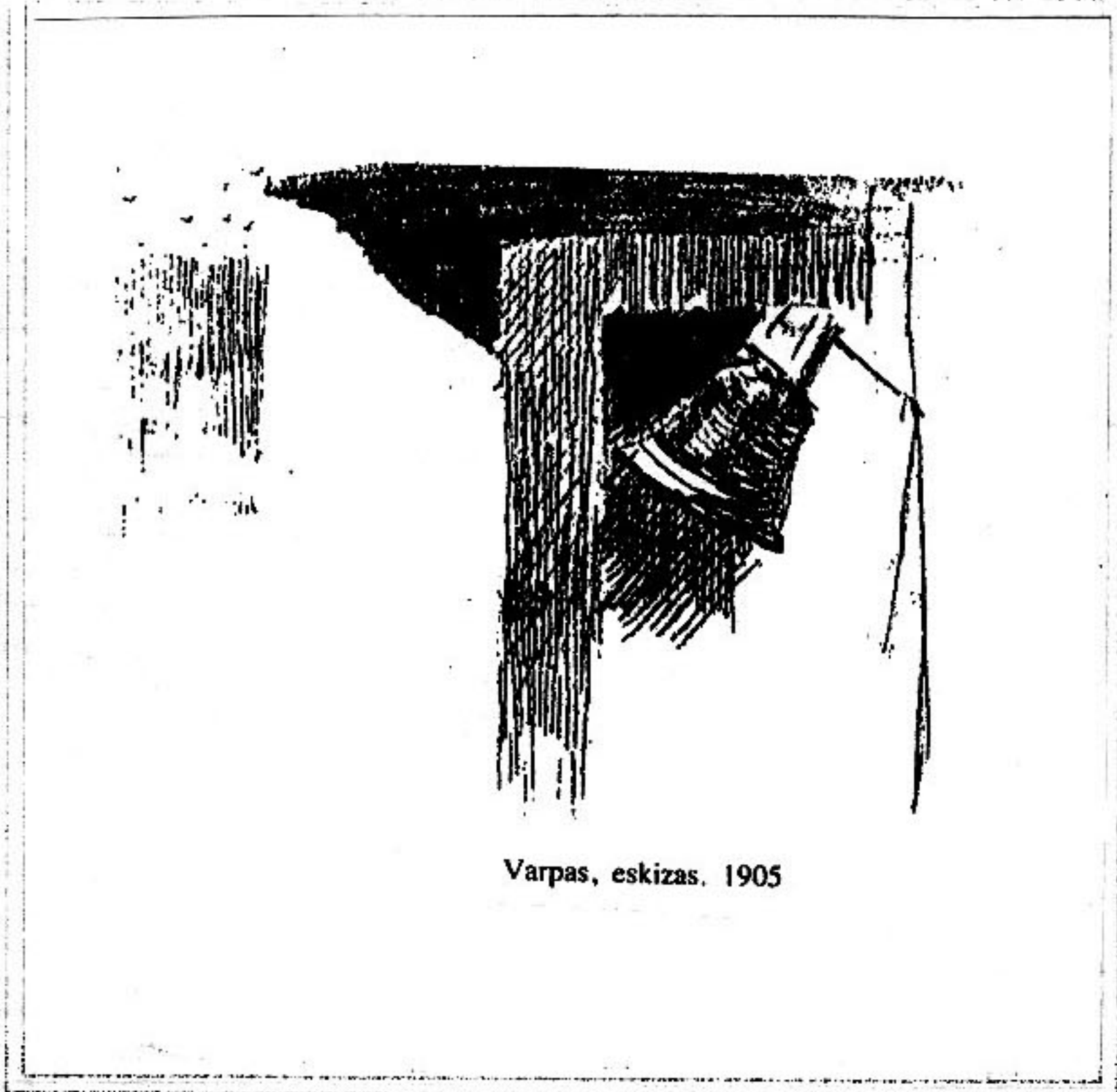

Varpas, eskizas. 1905

*Varpas*

The Bell

# VARPAS

## THE BELL

(♩ = 92)

pp *ff* *sff* *8va*

\* *ced.* \* *ced.* \* *ced.* \* *ced.*

*pp* *p* \* *ced.* \* *ced.* \* *ced.*

*8va* \*

*Tempo ad libitum* *8va* *a tempo*

*pp* *poco meno mosso* *ppp* *8va*

\* *ced.* \* *ced.* \* *ced.* \* *ced.* \* *ced.*

*8va* *p* *ppp* *morendo* \*

A . Š E N D E R O V A S

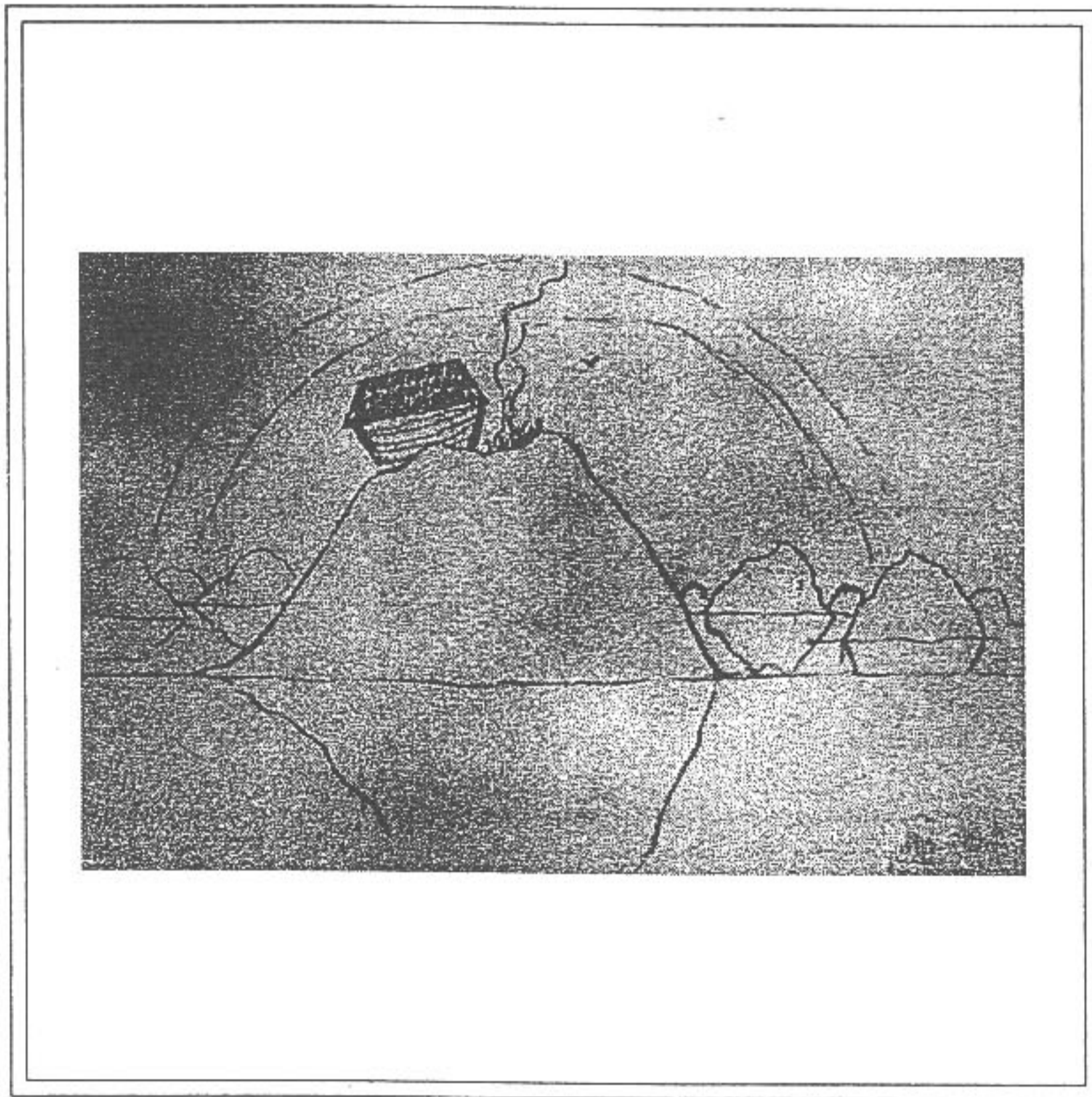

*Nojaus arka*

Noach's Ark

# NOJAUS ARKA

## NOAH'S ARK

*(Allegro)* *ad libitum*

*ppp*

5 7

(Kartoti, keičiant motyvų tvarką)  
(Repeat the indicated motifs freely  
arranging their order)

*ped. sempre*

*pp* *mf* *pp* *ppp*

*p* *pp* *pp* *p* *ppp*

\* *ped.* \* *ped.*

pp p mp ppp

3

p mf p ppp p pp f

3 7

*Ped.* \* *Ped.* \* *Ped.* \* *Ped.* \* *Ped.*

ppp

\* *Ped.* \* \* *Ped.*

meno mosso a tempo 3 (pp)

pp ppp pp \* *Ped.*

A . Š E N D E R O V A S

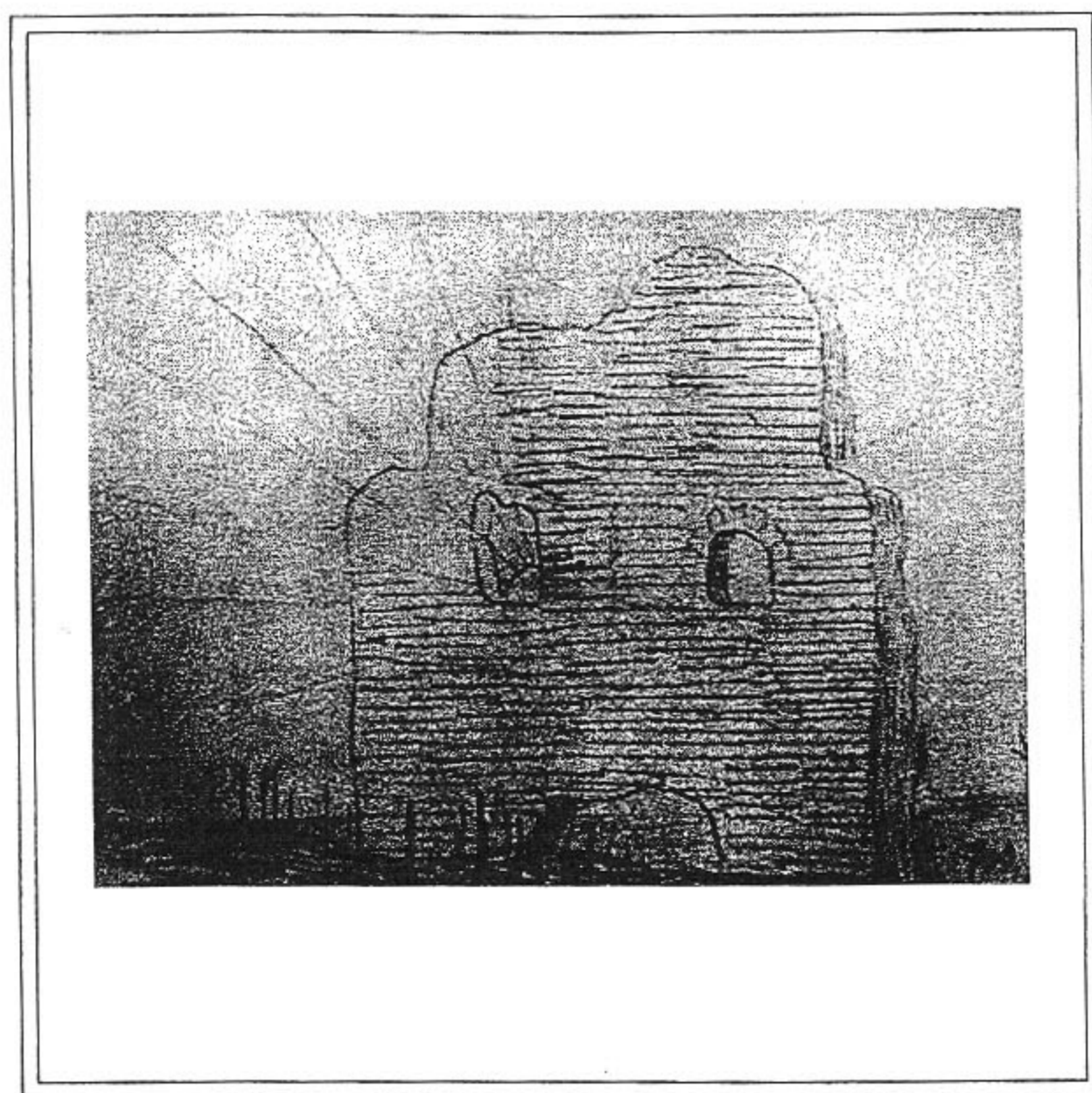

*Praeitis*  
The Past

# PRAEITIS

## THE PAST

Grave (♩ = 60)

*simile*

*ff* *m.d.* *sim.* *f*

*Led. \* Led. \* Led.*

*senza metrum*

*f* *mf* *p* *pp* *m.d.* *pp* *p* *ppp*

*Led.*

*senza metrum*

*pp* *pp* *ppp* *pp* *p* *pp*

*\* Led.*

*ppp* *ppp* *pp* *pp* *p* *mp* *m.d.* *p*

*Led. \* Led. \* Led.*

pp mf mf f m.s. ppp pp

\* Ped.

p mf p mf senza metrum

ff m.s. ff m.s. senza metrum

ff 8va...

3  
senza metr.

*Gua.....*

*mf* *f* *ff* *mf*

*mf* *f* *mf*

*mp* *p* *pp*

*mp* *p* *pp*

*ped.* *\* ped.*

*Gua.....*

*senza metrum*

*ppp* *p* *mp*

*ppp* *p* *mp*

*\* ped.* *\* ped.* *\* ped.*

senza metrum

senza metrum

8va.....

*ppp* *f* *pp* *p* *mp*

\* *ped.* \* *ped.* \* *ped.*

8va.....

senza metrum

8va.....

*ppp* *mp* *p* *pp*

\* *ped.* \* *ped.* \* *ped.*

senza metrum

15<sup>ma</sup>.....

*ppp* *mf* *ff* *pp* *ppp*

*pppp*

\* *ped.* \*

A . S E N D E R O V A S

*Gintaro rūmai*  
Amber Palace

# GINTARO RŪMAI

## AMBER PALACE

(♩ = 60)  
*senza metrum*

*pp* *Tranquillo sempre*  
*sempre legato* \*

*pp* *simile*

*And. sempre*

(ca = 3") (ca = 5-6") *ad libitum*

\*Visą laiką kartoti frazę, apibrėžtą rėmuose.  
The phrase within the frame must be repeated all the time.

A . Š E N D E R O V A S

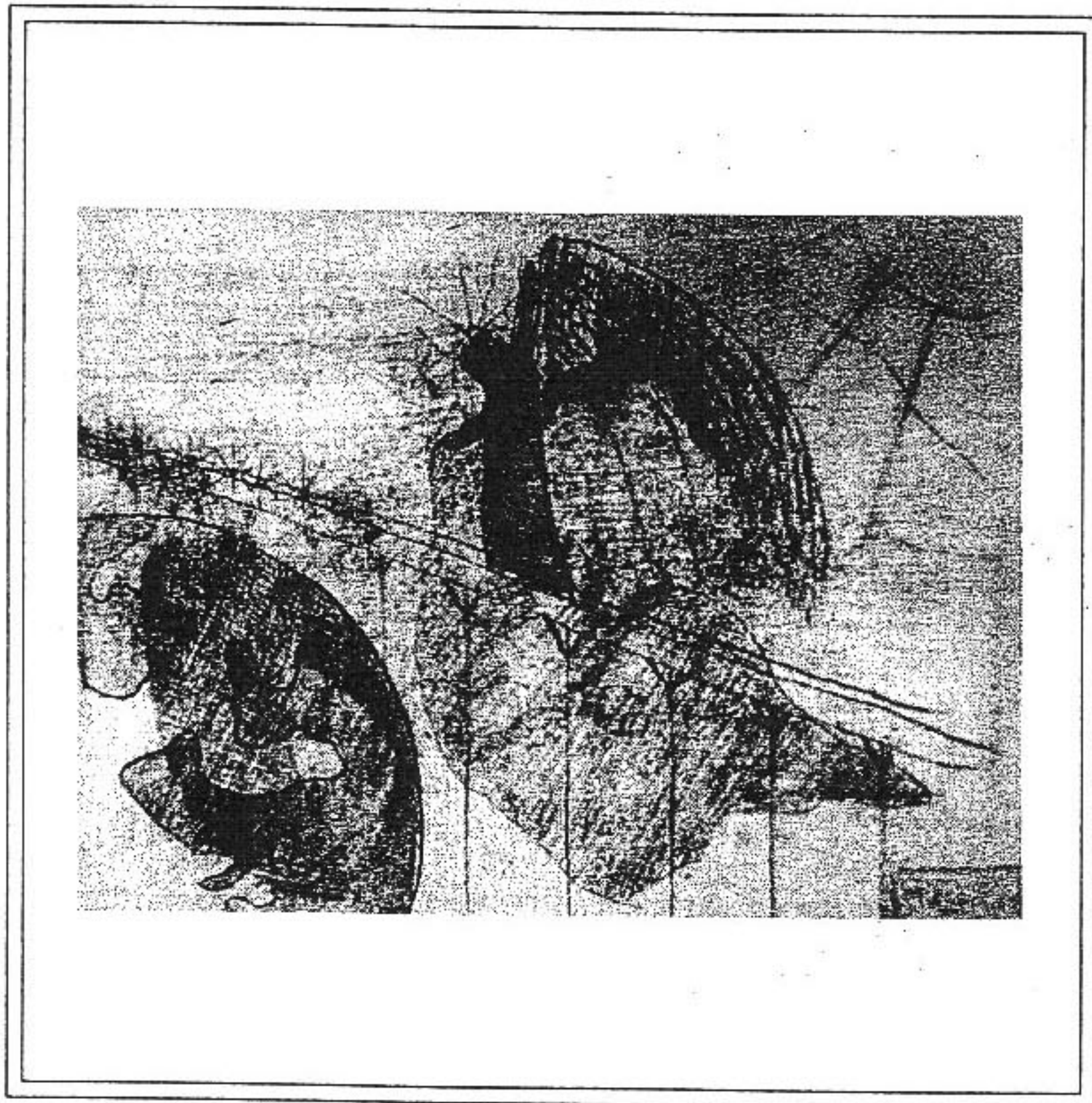

*Angelas*

Angel

# ANGELAS

## ANGEL

Capriccioso

8va.....

*p* *mp* *p* *poco a poco morendo* *ppp*

8va.....

*ped.* *sub...* *\* ped.*

A . Š E N D E R O V A S

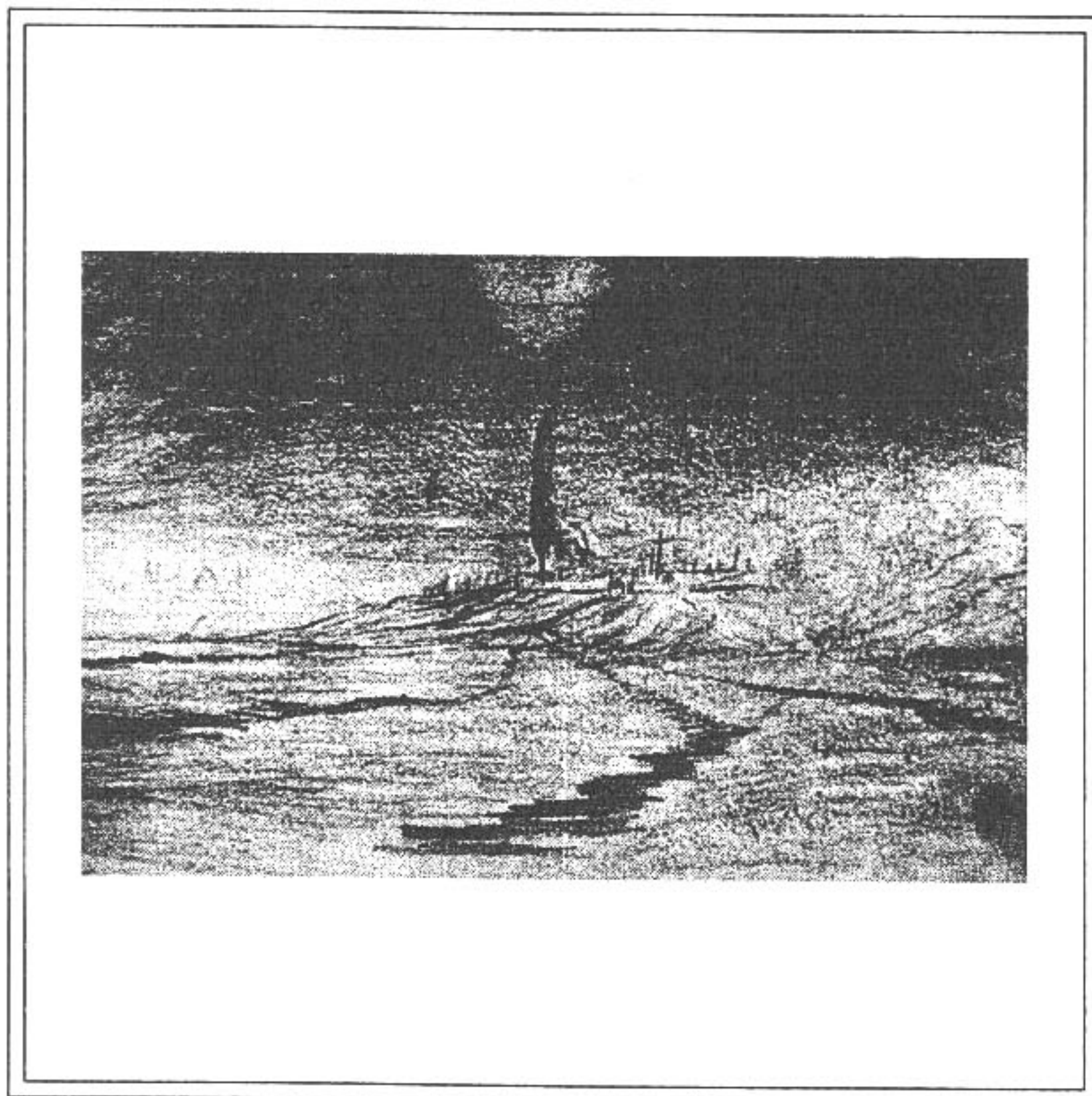

*Kapinaitės*

A Small Graveyard

# KAPINAITÈS

## A SMALL GRAVEYARD

Quieto (♩ = 66)

(m.d.)

*Red. sempre*

\* *Red.*

\* led.

\* led.

\* led.

\* *led.*

A . Š E N D E R O V A S

*Siluetai*

Silhouette

# SILUETAI

## SILHOUETTE

(♩ = 63)

*ped.* \* *ped.* \* *ped.* \* *ped.*

*m.s.*

\* *ped. sempre*

\*Kartojant taktą, apibrėžtą rėmuose, galima groti (ad libitum) frazes, išrašytas atskirai (bet kokia tvarka)  
 While repeating the measure within the frame, the phrases given separately, can be performed in any order

A . Š E N D E R O V A S

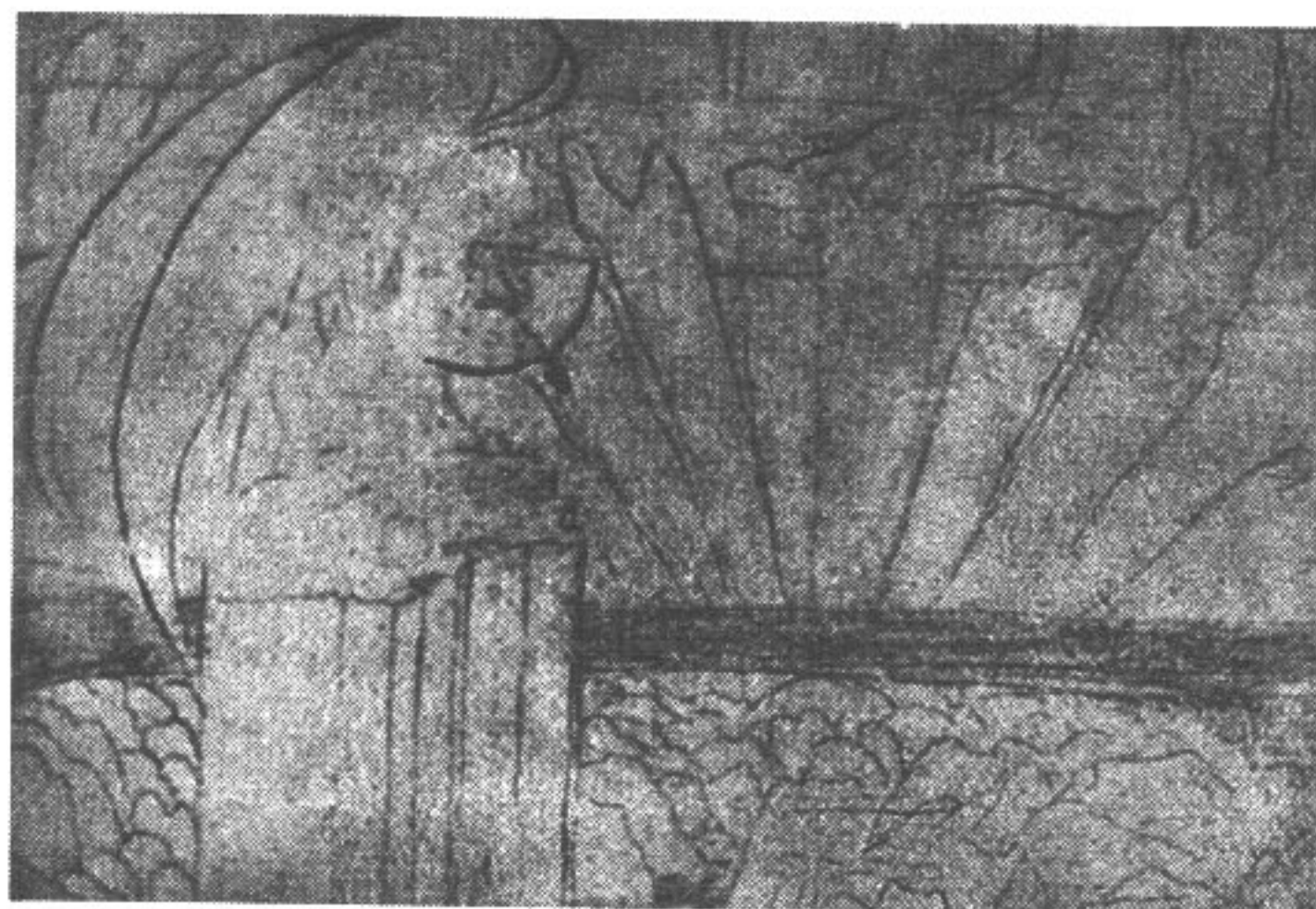

*Demonas*

Demon

# DEMONAS

## DEMON

(♩ = 132)

pp staccatissimo

(pp) poco a poco cresc.

mf

poco a poco cresc.

pp sub. poco cresc.

(stacc.)

mf cresc.

ff f

Gua...

cresc. p sub. molto tenuto

Gua...

Red.

mf cresc.

\* Red. \* Red. \* Red. \* Red. \* Red. \* Red. \* Red. \* Red. \* Red. \* Red.

\*Klasteris Cluster

ff

ff

*cruc. e acceler.*

*Maestoso*

*a tempo*

fff